

PLAT OF SURVEY

A PARCEL OF LAND BEING SITUATED IN THE NORTH HALF OF THE NORTH HALF OF THE
NORTHEAST QUARTER, SECTION 18, TOWNSHIP 9 SOUTH, RANGE 2 WEST,
BRIDGEWATER TOWNSHIP, WILLIAMS COUNTY, OHIO. LOCATED WITHIN THE MICHIGAN
MERIDIAN SURVEY OF THE ORIGINAL LAND SUBDIVISIONS OF OHIO

SURVEYED FOR: PATRICIA ANN MUNGER
DEED VOL. 281 PAGE 762

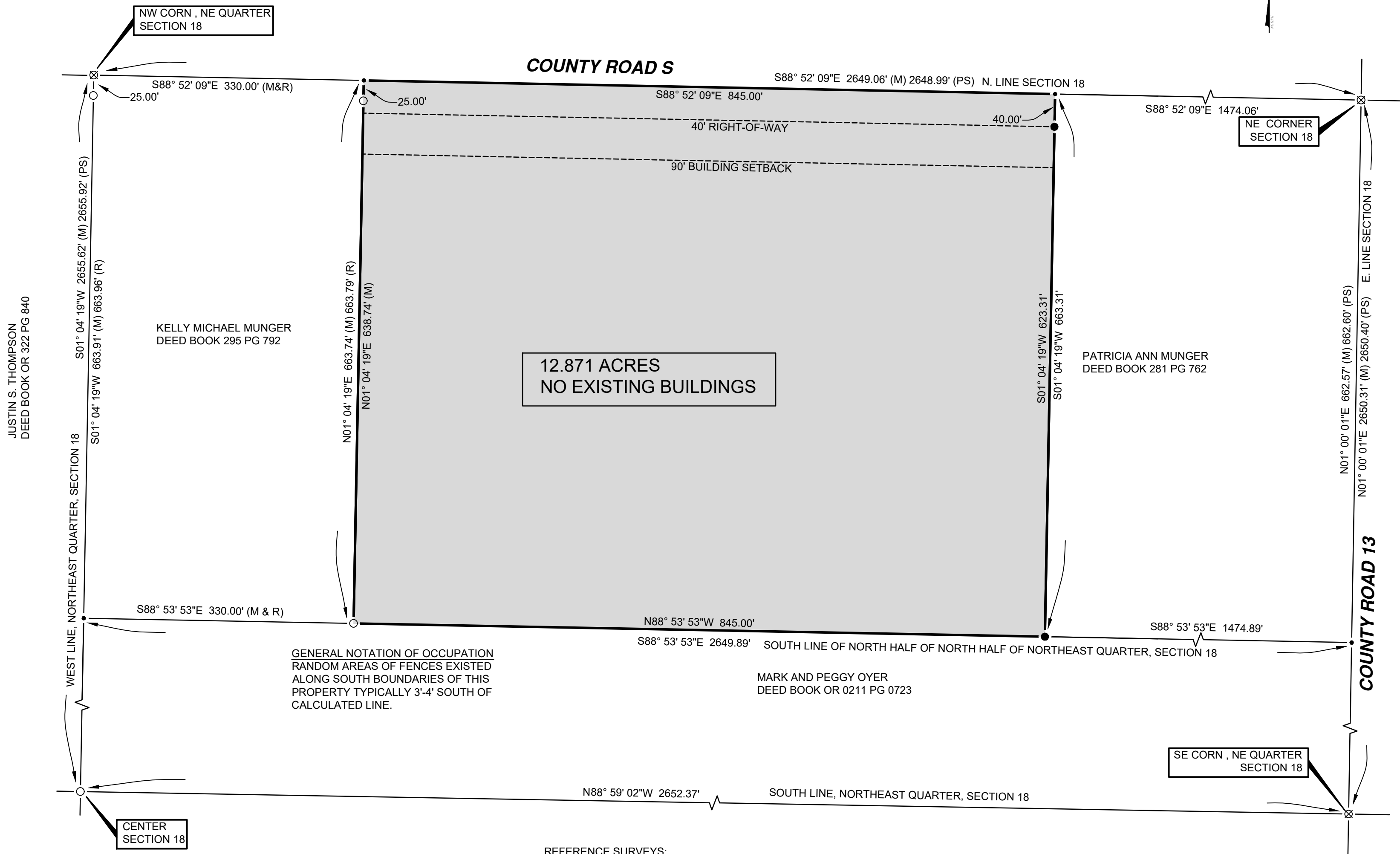
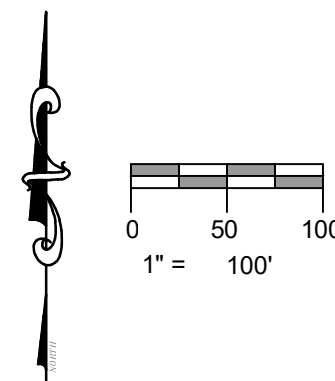

GENERAL NOTATION OF OCCUPATION
RANDOM AREAS OF FENCES EXISTED
ALONG SOUTH BOUNDARIES OF THIS
PROPERTY TYPICALLY 3'-4' SOUTH OF
CALCULATED LINE.

REFERENCE SURVEYS:
VOL. 14R PG. 86
VOL. 25R PG. 316
VOL. 26R PG. 346
VOL. 24R PG. 328

LEGEND

- PLACED $\frac{5}{8}$ " REBAR W/CAP (COLES 8872)
- X FOUND PK NAIL
- POINT ESTABLISHED THIS SURVEY
- ⊗ FOUND RAILROAD SPIKE
- FOUND IRON PIN OR PIPE
- ▲ FOUND STONE
- (M) MEASURED DISTANCE THIS SURVEY
- (R) RECORDED DISTANCE FROM DEED
- (PS) MEASURE DISTANCE PREVIOUS SURVEY

I HEREBY CERTIFY THAT I HAVE SURVEYED THE PREMISES
SHOWN ON THE PLAT ABOVE. ALL DIMENSIONS ARE SHOWN
IN FEET AND DECIMALS THEREOF. SINCE THIS SURVEY
DOES NOT INCLUDE A TITLE SEARCH, THERE COULD BE
EASEMENTS OR OTHER ENCUMBRANCES UPON THE LAND
WHICH ARE NOT SHOWN ON THIS SURVEY PLAT. IF THESE
ARE REQUIRED, PLEASE FURNISH THE NECESSARY
INFORMATION. THE BEARINGS SHOWN ON THE PLAT ABOVE
ARE BASED ON STATE PLANE COORDINATES, SPC83,
ZONE-OHIO NORTH. THIS SURVEY HAS BEEN RECORDED IN
VOL. **28R** PAGE **538** OF THE WILLIAMS COUNTY SURVEY
RECORDS.

SETH A. COLES
REGISTERED SURVEYOR NO. 8872



JOB NO: 25-020	DATE: 05-02-2025
ON TARGET ENGINEERING, LLC	
2312 County Road 2L Edon, OH 43518 (419) 633-2975 ontargetengr.com	